

scopic *Spatial Summary*

Seasonal Climate Outlook for the period July to September 2019

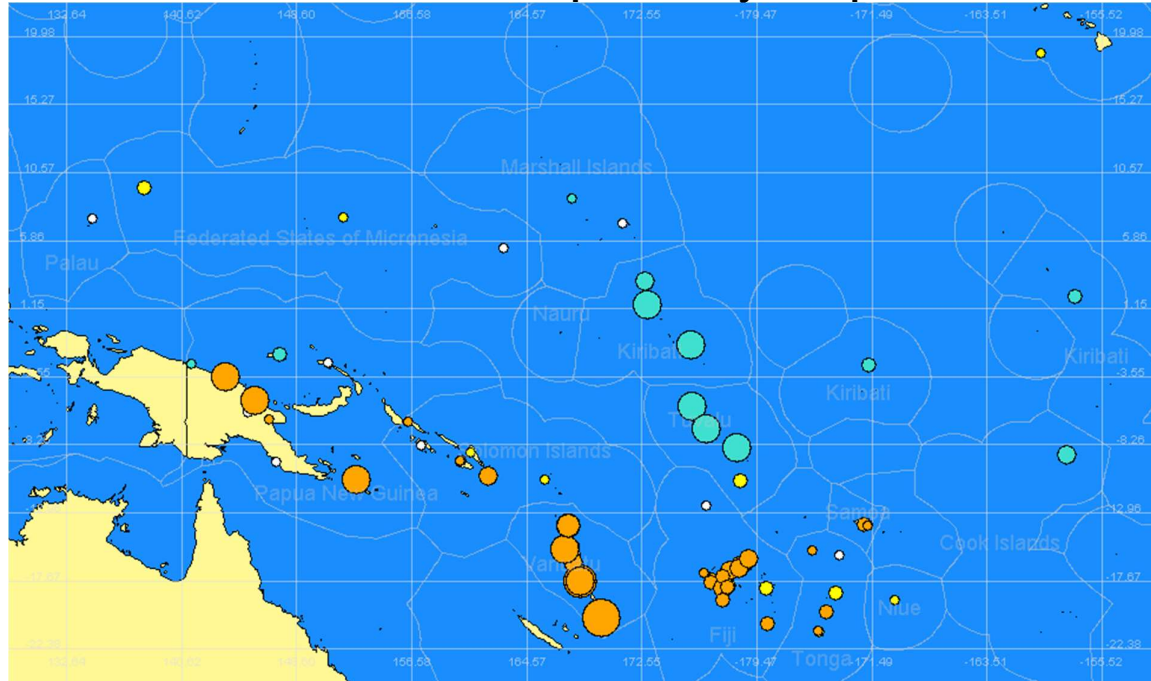

Legend

- Bias towards below-normal rainfall
- Bias towards normal rainfall
- Bias towards above-normal rainfall
- No bias in forecast (Climatology)

Larger "bubbles" represent higher forecast skill (based on LEPS scores)

System	Outlook	Skill
Cook Islands (Rainfall mm) 2mth NINO3.4 SST Anomalies (Apr - May 2019)	Normal: Aitutaki Above Normal: Penrhyn Climatology: Rarotonga	Range: very low - moderate Average: low
Federated States of Micronesia (Rainfall mm) 2mth NINO3.4 SST Anomalies (Apr - May 2019)	Normal: Chuuk Normal to Above Normal: Yap Above Normal: Pohnpei_QC Climatology: Kosrae	Range: very low - low Average: very low
Fiji (Rainfall mm) 2mth NINO3.4 SST Anomalies (Apr - May 2019)	Below Normal: Lautoka, Nabouwalu, Nadi Airport, Navua, Ono-i-Lau, Penang, Savusavu, Suva, Udu Point, Viwa & Vunisea Below Normal to Normal: Labasa Airfield & Lakeba Normal: Nausori Airport Climatology: Rotuma	Range: very low - moderate Average: low
Kiribati (Rainfall mm) 2mth NINO3.4 SST Anomalies (Apr - May 2019)	Normal to Above Normal: Kanton Above Normal: Beru, Butaritari, Kiritimati & Tarawa	Range: low - high Average: moderate
Marshall Islands (Rainfall mm) 2mth NINO3.4 SST Anomalies (Apr - May 2019)	Above Normal: Kwajalein Climatology: Majuro	Range: very low Average: very low

System	Outlook	Skill
Niue (Rainfall mm) 2mth NINO3.4 SST Anomalies (Apr - May 2019)	Normal: Alofi	Range: very low Average: very low
Palau (Rainfall mm) 2mth NINO3.4 SST Anomalies (Apr - May 2019)	Climatology: Koror	Range: very low Average: very low
Papua New Guinea (Rainfall mm) 2mth NINO3.4 SST Anomalies (Apr - May 2019)	Below Normal: Madang, Misima, Nadzab & Wewak Above Normal: Momote & Vanimo W O Climatology: Goroka W O, Kavieng & Port Moresby	Range: very low - high Average: moderate
Samoa (Rainfall mm) 2mth NINO3.4 SST Anomalies (Apr - May 2019)	Below Normal: Afiamalu & Faleolo Below Normal to Normal: Nafanua Climatology: Apia	Range: very low - low Average: very low
Solomon Islands (Rainfall mm) 2mth NINO3.4 SST Anomalies (Apr - May 2019)	Below Normal: Henderson, Honiara, Kirakira & Taro Below Normal to Normal: Auki Normal: Lata Climatology: Munda	Range: very low - moderate Average: very low
Tonga (Rainfall mm) 2mth NINO3.4 SST Anomalies (Apr - May 2019)	Below Normal: Ha'apai & Niuafu'ou Below Normal to Normal: Nuku'alofa Normal: Fua'amotu & Vava'u Climatology: Niuatoputapu	Range: very low - low Average: low
Tuvalu (Rainfall mm) 2mth NINO3.4 SST Anomalies (Apr - May 2019)	Normal to Above Normal: Niulakita Above Normal: Funafuti, Nanumea & Nui	Range: low - high Average: high
Vanuatu (Rainfall mm) 2mth NINO3.4 SST Anomalies (Apr - May 2019)	Below Normal: Aneityum, Bauerfield, Lamap, Pekoa, Port Vila, Saratamata & Whitegrass Below Normal to Normal: Sola	Range: moderate - exceptional!! Average: high

LEPS	very low	low	moderate	good	high	very high	exceptional
SCALE	LEPS<0%	0%<=LEPS<5%	5%<=LEPS<10%	10%<=LEPS<15%	15%<=LEPS<25%	25%<=LEPS<35%	LEPS>=35%

The Commonwealth of Australia makes no statements, representations, or warranties about the accuracy or completeness of, and you should not rely on, any information contained in this report. Despite our best efforts, the Commonwealth of Australia makes no warranties that the information in this publication is free of numerical errors. The Commonwealth of Australia disclaims all responsibility and all liability (including without limitation, liability in negligence) for all expenses, losses, damages and costs you might incur as a result of the information being inaccurate or incomplete in any way, and for any reason. Any maritime boundaries shown here have been sourced from Flanders Marine Institute (VLIZ) (<http://www.vliz.be/vmdcdata/marbound/>). The map should not be used for legal, commercial/economical purposes.