

scopic Spatial Summary

Seasonal Climate Outlook for the period June to August 2018

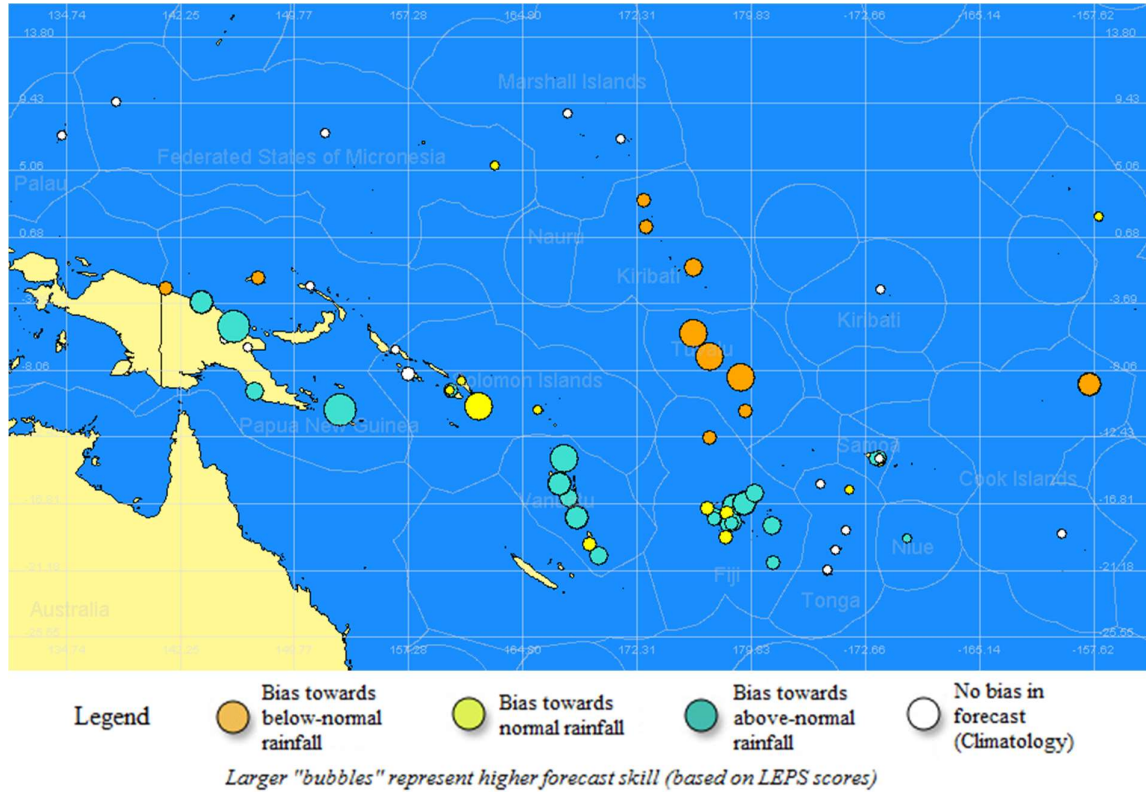

System	Outlook	Skill
Cook Islands (Rainfall mm) 2mth NINO3.4 SST Anomalies (Mar - Apr 2018)	Below Normal: Penrhyn Climatology: Aitutaki & Rarotonga	Range: very low - good Average: low
Federated States of Micronesia (Rainfall mm) 2mth NINO3.4 SST Anomalies (Mar - Apr 2018)	Normal: Kosrae Climatology: Chuuk, Pohnpei_QC & Yap	Range: very low Average: very low
Fiji (Rainfall mm) 2mth NINO3.4 SST Anomalies (Mar - Apr 2018)	Below Normal: Rotuma Normal: Viwa Normal to Above Normal: Labasa Airfield, Lautoka, Nadi Airport, Nausori Airport, Penang, Suva & Vunisea Above Normal: Lakeba, Nabouwalu, Navua, Ono-i-Lau, Savusavu & Udu Point	Range: low - good Average: low
Kiribati (Rainfall mm) 2mth NINO3.4 SST Anomalies (Mar - Apr 2018)	Below Normal to Normal: Beru, Butaritari & Tarawa Normal: Kiritimati Climatology: Kanton	Range: very low - moderate Average: low

System	Outlook	Skill
Marshall Islands (Rainfall mm) 2mth NINO3.4 SST Anomalies (Mar - Apr 2018)	Climatology: Kwajalein & Majuro	Range: very low Average: very low
Niue (Rainfall mm) 2mth NINO3.4 SST Anomalies (Mar - Apr 2018)	Above Normal: Alofi	Range: very low Average: very low
Palau (Rainfall mm) 2mth NINO3.4 SST Anomalies (Mar - Apr 2018)	Climatology: Koror	Range: very low Average: very low
Papua New Guinea (Rainfall mm) 2mth NINO3.4 SST Anomalies (Mar - Apr 2018)	Below Normal: Momote & Vanimo W O Above Normal: Madang, Misima, Port Moresby & Wewak Climatology: Goroka W O, Kavieng & Nadzab	Range: very low - very high Average: moderate
Samoa (Rainfall mm) 2mth NINO3.4 SST Anomalies (Mar - Apr 2018)	Normal to Above Normal: Afiamalu Above Normal: Apia & Faleolo Climatology: Nafanua	Range: very low - low Average: low
Solomon Islands (Rainfall mm) 2mth NINO3.4 SST Anomalies (Mar - Apr 2018)	Normal: Auki, Honiara & Lata Normal to Above Normal: Henderson & Kirakira Climatology: Munda & Taro	Range: very low - high Average: low
Tonga (Rainfall mm) 2mth NINO3.4 SST Anomalies (Mar - Apr 2018)	Normal: Niuatoputapu Climatology: Fua'amotu, Ha'apai, Niuafu'ou, Nuku'alofa & Vava'u	Range: very low Average: very low
Tuvalu (Rainfall mm) 2mth NINO3.4 SST Anomalies (Mar - Apr 2018)	Below Normal: Funafuti, Nanumea, Niulakita & Nui	Range: low - high Average: high
Vanuatu (Rainfall mm) 2mth NINO3.4 SST Anomalies (Mar - Apr 2018)	Normal to Above Normal: Bauerfield, Lamap, Port Vila & Whitegrass Above Normal: Aneityum, Pekoa & Sola	Range: low - high Average: moderate

LEPS	very low	low	moderate	good	high	very high	exceptional
SCAL	LEPS<0%	0%<=LEPS<5%	5%<=LEPS<10%	10%<=LEPS<15%	15%<=LEPS<25%	25%<=LEPS<35%	LEPS>=35%
E							

The Commonwealth of Australia makes no statements, representations, or warranties about the accuracy or completeness of, and you should not rely on, any information contained in this report. Despite our best efforts, the Commonwealth of Australia makes no warranties that the information in this publication is free of numerical errors. The Commonwealth of Australia disclaims all responsibility and all liability (including without limitation, liability in negligence) for all expenses, losses, damages and costs you might incur as a result of the information being inaccurate or incomplete in any way, and for any reason. Any maritime boundaries shown here have been sourced from Flanders Marine Institute (VLIZ) (<http://www.vliz.be/vmdcdata/marbound/>). The map should not be used for legal, commercial/economical purposes.