

scopic Spatial Summary

Seasonal Climate Outlook for the period April to June 2020

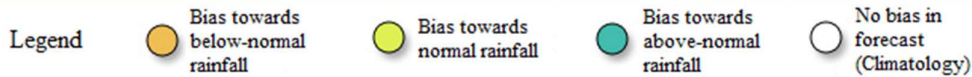
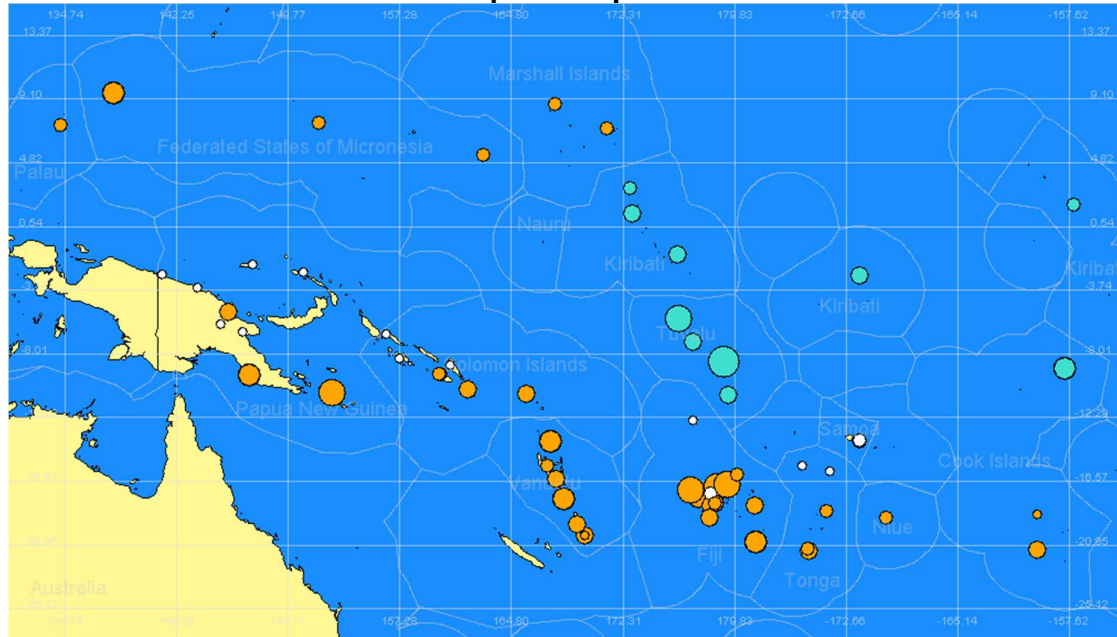

Larger "bubbles" represent higher forecast skill (based on LEPS scores)

System	Outlook	Skill
Cook Islands (Rainfall mm) 2mth NINO3.4 SST Anomalies (Jan - Feb 2020)	Below Normal: Aitutaki & Rarotonga Above Normal: Penrhyn	Range: very low - good Average: moderate
Federated States of Micronesia (Rainfall mm) 2mth NINO3.4 SST Anomalies (Jan - Feb 2020)	Below Normal: Chuuk, Kosrae & Yap Climatology: Pohnpei_QC	Range: very low - good Average: low
Fiji (Rainfall mm) 2mth NINO3.4 SST Anomalies (Jan - Feb 2020)	Below Normal: Labasa Airfield, Lakeba, Lautoka, Nabouwalu, Nadi Airport, Nausori Airport, Ono-i-Lau, Savusavu, Udu Point & Vunisea Below Normal to Normal: Navua, Suva & Viwa Climatology: Penang & Rotuma	Range: very low - high Average: moderate
Kiribati (Rainfall mm) 2mth NINO3.4 SST Anomalies (Jan - Feb 2020)	Normal to Above Normal: Beru & Kiritimati Above Normal: Butaritari, Kanton & Tarawa	Range: low - moderate Average: moderate
Marshall Islands (Rainfall mm) 2mth NINO3.4 SST Anomalies (Jan - Feb 2020)	Below Normal: Kwajalein Below Normal to Normal: Majuro	Range: low Average: low
Niue (Rainfall mm) 2mth NINO3.4 SST Anomalies (Jan - Feb 2020)	Below Normal: Alofi	Range: low Average: low

System	Outlook	Skill
Palau (Rainfall mm) 2mth NINO3.4 SST Anomalies (Jan - Feb 2020)	Below Normal to Normal: Koror	Range: low Average: low
Papua New Guinea (Rainfall mm) 2mth NINO3.4 SST Anomalies (Jan - Feb 2020)	Below Normal: Port Moresby Below Normal to Normal: Madang & Misima Climatology: Goroka W O, Kavieng, Momote, Nadzab, Vanimo W O & Wewak	Range: very low - high Average: low
Samoa (Rainfall mm) 2mth NINO3.4 SST Anomalies (Jan - Feb 2020)	Climatology: Afiamalu, Apia, Faleolo & Nafanua	Range: very low - low Average: low
Solomon Islands (Rainfall mm) 2mth NINO3.4 SST Anomalies (Jan - Feb 2020)	Below Normal: Henderson & Honiara Below Normal to Normal: Kirakira & Lata Climatology: Auki, Munda & Taro	Range: very low - moderate Average: low
Tonga (Rainfall mm) 2mth NINO3.4 SST Anomalies (Jan - Feb 2020)	Below Normal: Fua'amotu, Nuku'alofa & Vava'u Climatology: Ha'apai, Niuafu'ou & Niuatoputapu	Range: very low - moderate Average: low
Tuvalu (Rainfall mm) 2mth NINO3.4 SST Anomalies (Jan - Feb 2020)	Normal to Above Normal: Niulakita Above Normal: Funafuti, Nanumea & Nui	Range: moderate - very high Average: high
Vanuatu (Rainfall mm) 2mth NINO3.4 SST Anomalies (Jan - Feb 2020)	Below Normal: Aneityum, Lamap, Pekoa, Port Vila & Sola Below Normal to Normal: Bauerfield, Saratamata & Whitegrass	Range: very low - good Average: moderate

LEPS	very low	low	moderate	good	high	very high	exceptional
SCALE	LEPS<0%	0%<=LEPS<5%	5%<=LEPS<10%	10%<=LEPS<15%	15%<=LEPS<25%	25%<=LEPS<35%	LEPS>=35%

The Commonwealth of Australia makes no statements, representations, or warranties about the accuracy or completeness of, and you should not rely on, any information contained in this report. Despite our best efforts, the Commonwealth of Australia makes no warranties that the information in this publication is free of numerical errors. The Commonwealth of Australia disclaims all responsibility and all liability (including without limitation, liability in negligence) for all expenses, losses, damages and costs you might incur as a result of the information being inaccurate or incomplete in any way, and for any reason. Any maritime boundaries shown here have been sourced from Flanders Marine Institute (VLIZ) (<http://www.vliz.be/vmdcdata/marbound/>). The map should not be used for legal, commercial/economical purposes.