

POLYNESIAN PAST 6 MONTHS CLIMATE IMPACTS

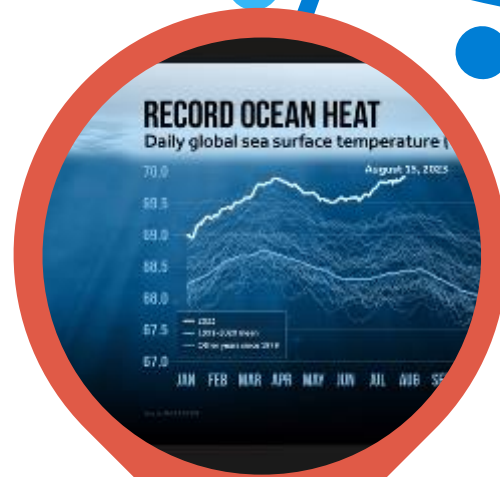

CLIMATE IMPACTS: COOK ISLANDS

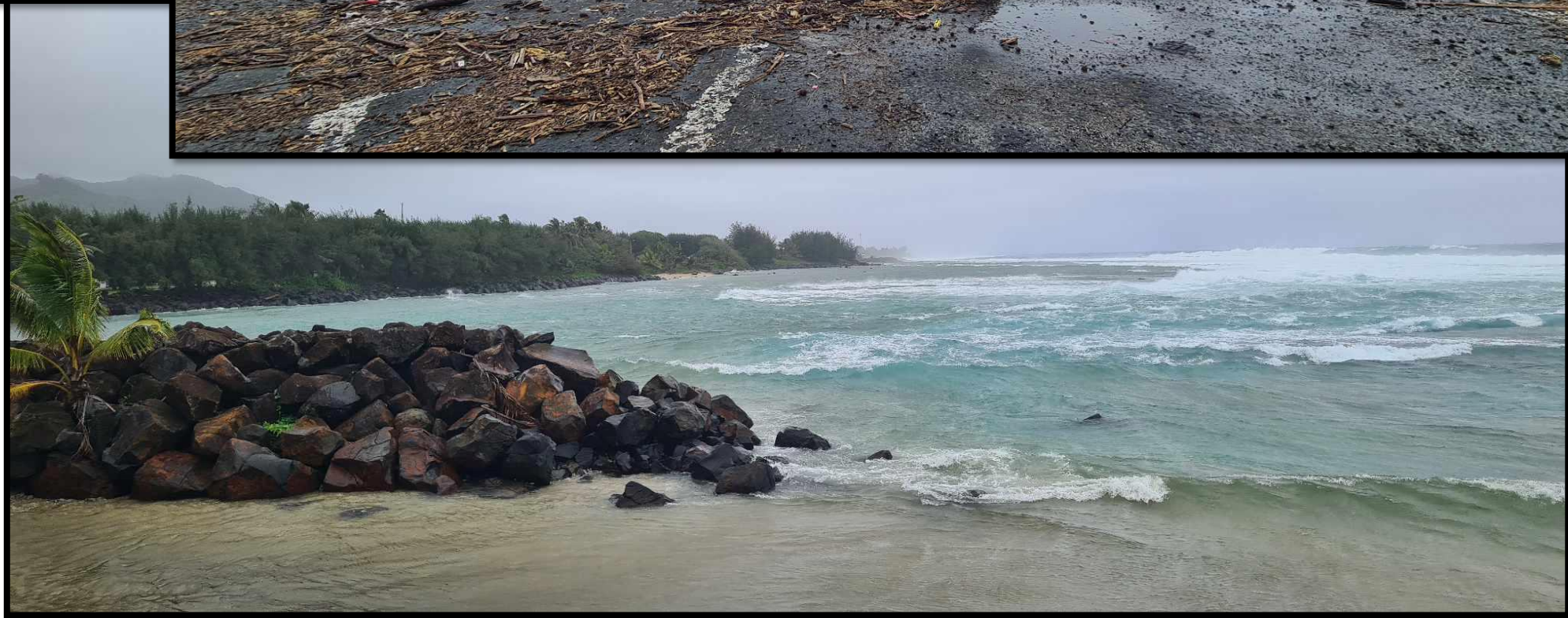



Climate impacts: Cook Islands

Source: CIMS staff

Mini-Flash Flooding (Dec 13th – 14th)

Source: CIMS staff

- Flooding impacted the yards of many properties.
- Low level homes were inundated with water
- Monthly rainfall total: 233mm (highest for the year)
- 108.2mm of rainfall was received during this event (13th – 14th)



Mini-Flash Flooding (Dec 13th – 14th)

Source: CIMS staff, Social Media

- Rugby fields and outdoor netball courts, submerged within a few hours of heavy rainfall



Tupapa Rugby Field

N side of Rarotonga – Avarua Harbor



SE side of Rarotonga – Muri Beach

- No significant damages
- The northern to southwestern coasts of Rarotonga experienced choppy sea conditions—particularly during high tide—accompanied by strong coastal winds.
- In contrast, the southern and eastern parts of the island remained unaffected.



NE side of Rarotonga – Avatiu Harbor

TD04F/TC Pita (07th – 11th Jan)

Source: CIMS Staff

Summary

Add key points which will be included in the PICO outcomes statement

- No major impacts from recent events

Small-scale events with minor impacts:

- Mini-flash flooding (Dec 13th - 14th) where most low level homes experienced inundation. Shallow-rooted vegetation around homes were also damaged.
- TD04F/TC Pita (Jan 07th - 11th) – no significant damages observed.

NIUE'S CLIMATE IMPACTS





FLOODING IN LOW LYING AREAS

Tropical Disturbance 03F affected Niue on Monday 6th – Tuesday 7th January 2025.

Total Rainfall within two days: 215.0mm & Highest Daily Rainfall Recorded was 163.5mm on Tuesday 7th January 2025.

Source: Broadcasting Corporation of Niue

ROUGH SEAS & FALLEN TREES



High seas and damaging heavy northwest swells.

Location: Alofi Wharf

Captured: Raquel Tanaki New



Fallen trees blocking the roads in the Vaippahi area located on the northern side of the Island.

Captured: Clinton Chapman

IMPACTS ON MARINE ORGANISMS

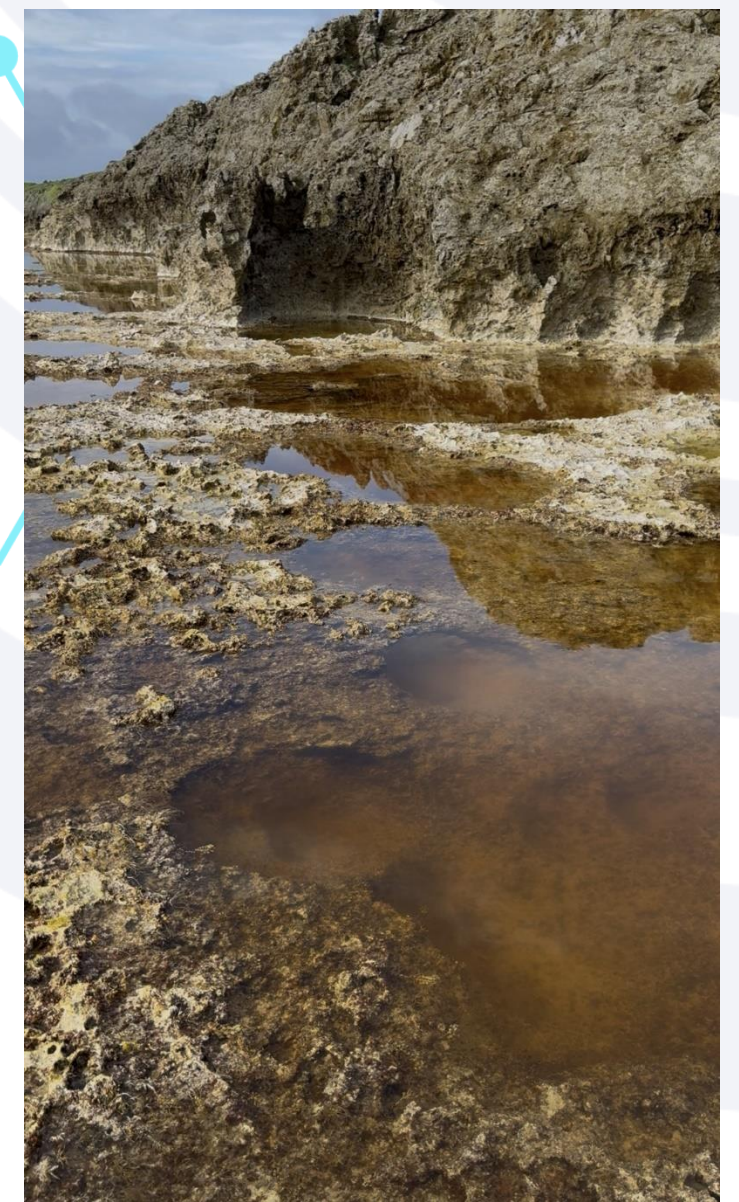

A trough of low-pressure affected the Island which brought in strong west to northwest winds resulting in calmer seas on the eastern side.

As a result of extreme low tides, shallow areas were exposed and in addition warm temperatures observed a few fish kill (dead fishes) and other marine organisms.

Summary

- In general, Niue observed visible impacts from 24/25 Tropical Cyclone season.
- Impacts felt by Tropical Disturbances 03F and 04F, with TD04F intensifying into Tropical Cyclone Pita.
- TD03F brought strong gale force winds, very rough to high seas, and moderate to heavy damaging swells from the N-NW.
- With wind speeds recorded on the 06th January at Hanan Airport, reaching upto 72km/hr, and gusting to 83km/hr at times.
- Majority of the damage was caused by strong to gale force winds.
- Thunder & lightning was also experienced which resulted in a power outage for the island.

SAMOA

IMPACTS FROM NOVEMBER 2024 – APRIL 2025



SAMOA METEOROLOGICAL SERVICES
M N R E



PACIFIC REGIONAL
CLIMATE CENTRE NETWORK



SPREP
Secretariat of the Pacific Regional
Environment Programme



Pacific Community
Communauté
du Pacifique



COSPPac
Climate and Ocean Service Programme



NIWA
Taihoro Nukurangi



November 2024



Samoa Water Authority

November 21, 2024 · 🌐

☁️ Heavy Rainfall Alert! Please remember to be water wise.

#RainyDays #BeWaterWise #StaySafe



IMPORTANT NOTICE: HEAVY RAINFALL

ATTENTION ALL SWA CUSTOMERS:
Please be advised that due to heavy rainfall and flooding, the Authority will have to reduce water production to prevent debris and contaminants from entering the filtration systems. Water supply to your homes may be disrupted and/or intermittent if flooding persists.

We strongly advise and recommend that our customers to:

1. *Harvest and store rainwater in case of intermittent supply.*
2. *Boil rainwater and water that is drawn from the tap or extra precaution.*

For more information please contact 21267/8421267 for Upolu or 51215 for Savaii.

Thank you,
SAMOA WATER AUTHORITY



FAASILASILAGA TAUA: MAMAFI O TIMUGA

FAASILASILA ATU I PAAGA UMA O LE PULEGA E FAAPEA:
E ono motusia atu le suavai maua i o outou maota ma laoa ona o aafiaga o timuga mamafa i nofoaga o lo'o tapue ai le suavai.

E matua fautuaina le mamalu e:

1. *Faapale ma teu malu le suavai timu*
2. *Faapuna le suavai timu ma le suavai mai le paipa mo taumafataga.*

Mo nisi fa'amatalaga, fa'afesootai mai le 21267/8421267 mo Upolu po'o le 51215 mo Savaii.

Faafetai,
PULEGA O LE SUAVAI

Source: Samoa Water Authority

PUBLIC SEVERE WEATHER INFORMATION NUMBER ONE (D01) FOR SAMOA.

ISSUED BY THE SAMOA METEOROLOGY DIVISION AT 5:00 PM FRIDAY 29th NOVEMBER 2024.

● VALID: HEAVY RAIN ADVISORY

● VALID: FLOOD ADVISORY

🌩️ The recent observations from this afternoon show a trough of low-pressure lies within the vicinity of Samoa. The aforementioned situation is expected to bring heavy scattered downpours, thunderstorms, and gusty winds at times affecting the whole of the nation. Therefore, these conditions warrant the issuance of a Heavy Rain Advisory for all of Samoa and the validation of the Flood Advisory for all major rivers and vulnerable areas of the country.

⚠️ Potential Impacts:
Heavy downpours with poor visibility, foggy and slippery roads over mountain passes and ranges, pooling near roadsides and waterways. Expect gusty periods of rain. 🌧️

🕒 (The next severe weather information will be issued at 5:00 am tomorrow)



Valid
Heavy Rain WARNING
Flood ADVISORY
Marine ADVISORY

Monday 18th november 2024 @ 5:00pm

Source: Samoa Met Service



SEVERE WEATHER UPDATE



VALID: HEAVY RAIN WARNING



VALID: FLOOD ADVISORY



VALID : MARINE ADVISORY

For more information
CONTACT 📞 20855/56 Ext 421 🌐 www.facebook.com/samoa.met 🌐 www.samet.gov.ws

ISSUED BY THE SAMOA METEOROLOGY DIVISION\IMNRE AT 5:00PM **WEDNESDAY 20TH NOVEMBER 2024**

December 2024

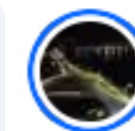
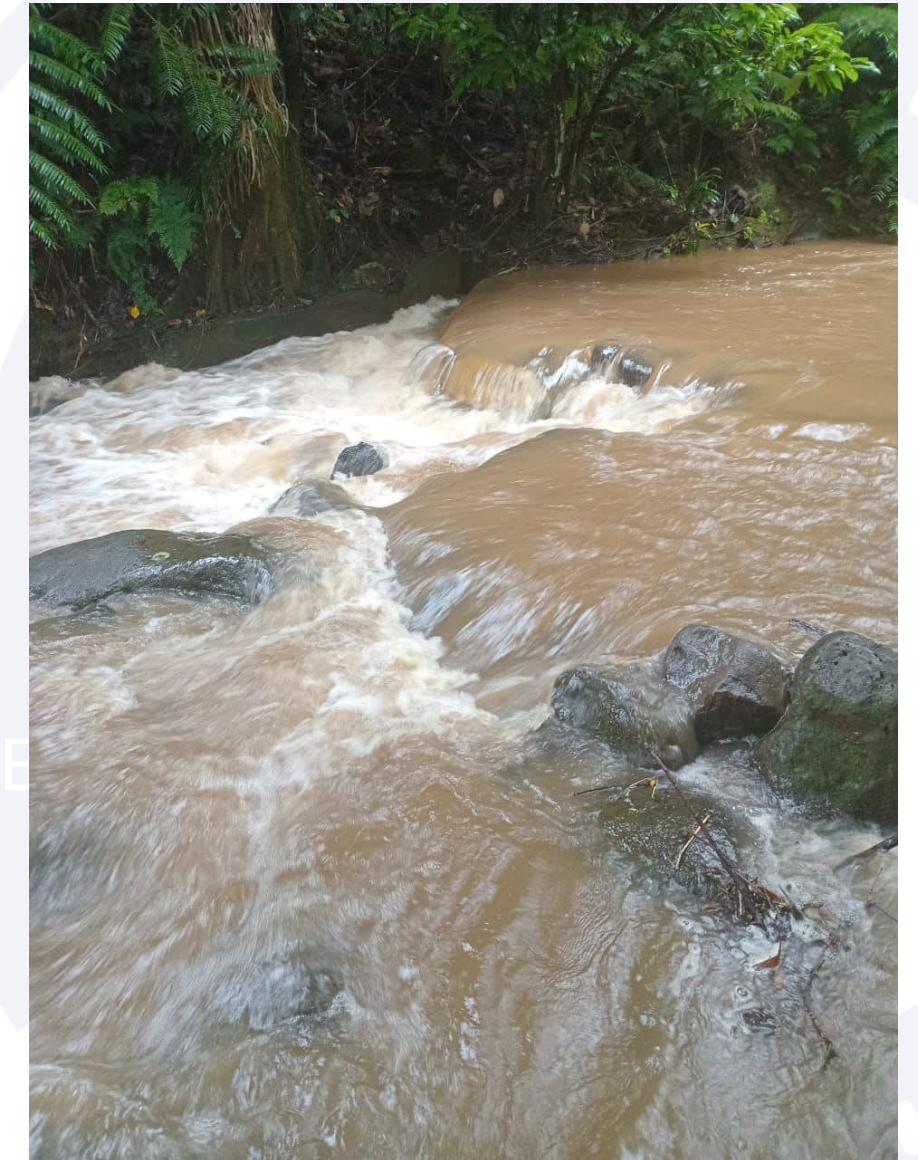
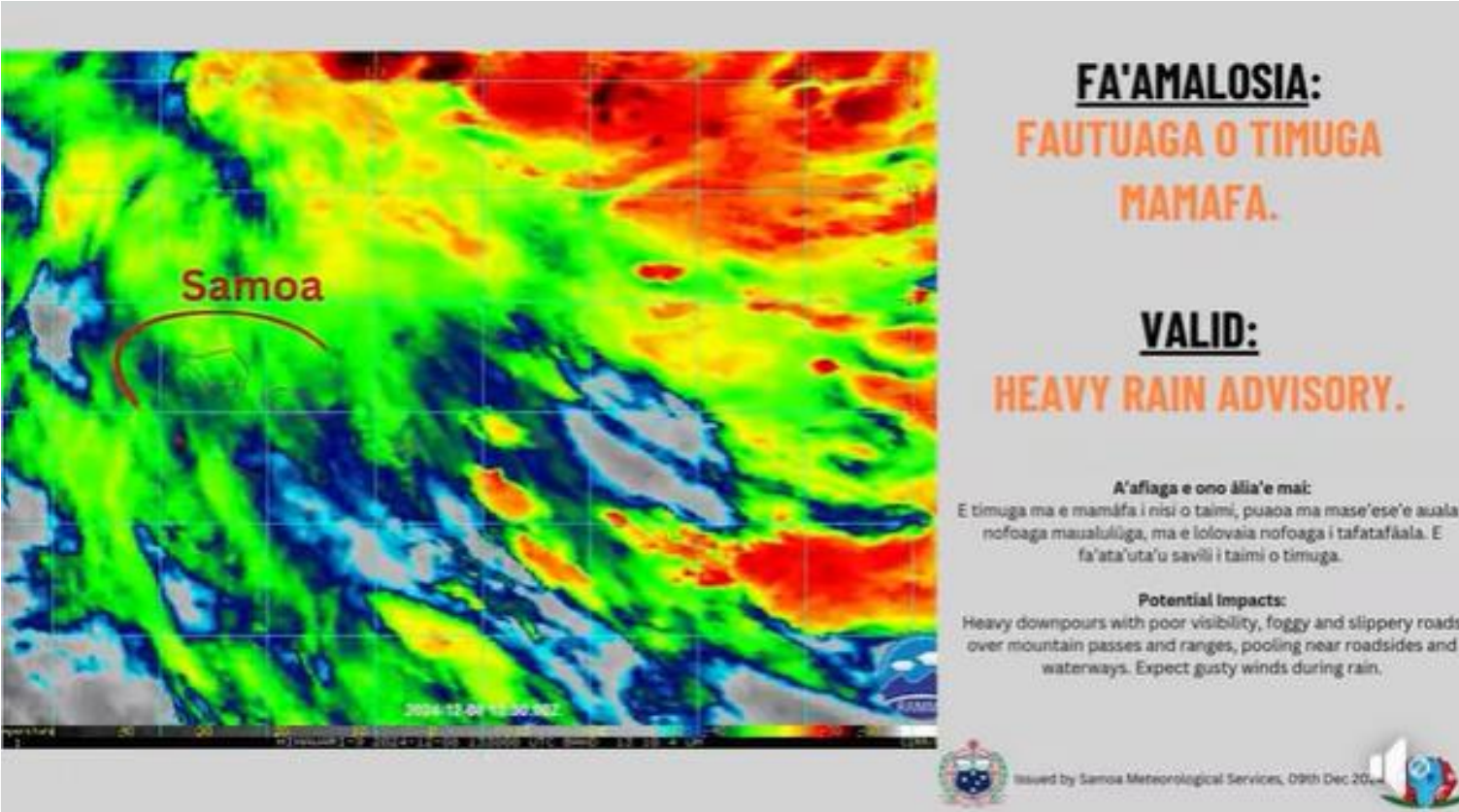

Land Transport Authority - Samoa

December 19, 2024 · 🌐

TIMUGA MA PUAOA - Malololelei agai Tiavi
12 aouli Aso Tofi 19 Tesema

Ave ma le faaeteete faamolemole ona ole tau. Manatua faaola moli ole taavale i vaega puaoa ole auala.

Please drive according to road and weather conditions. Rain and fog on Cross Island Road.

Remember to turn on your fog lights.

Here's to a safe Christmas.

Source: Land and Transport Authority
Samoa Met
Samoa Water Authority

<https://www.facebook.com/share/v/16NdKjSTwS/>

December 2024



Source: Land and Transport Authority
Samoa Met
Samoa Water Authority

January 2025



Samoa Water Authority

January 4 · 🌐



FAASILASILAGA TAUA:

Ona o le mamafa tele o timuga ma le malolosi o tafega i vaitafe ua motusia ai le auaunaga tau suavai mo pa'aga a le Pulega i Togitogiga ma Tiavea Uta.

E fautuaina ai fo'i paaga uma a le Pulega e fa'apale le suavai timu, teu malu ma faapuna mo taumafataga



IMPORTANT NOTICE:

Due to heavy rainfall and flooding in the rivers, water services is disrupted for customers residing in Togitogiga and Tiavea Uta.

We strongly advise all customers to harvest rainwater, store safely and boil before consumption. **See less**

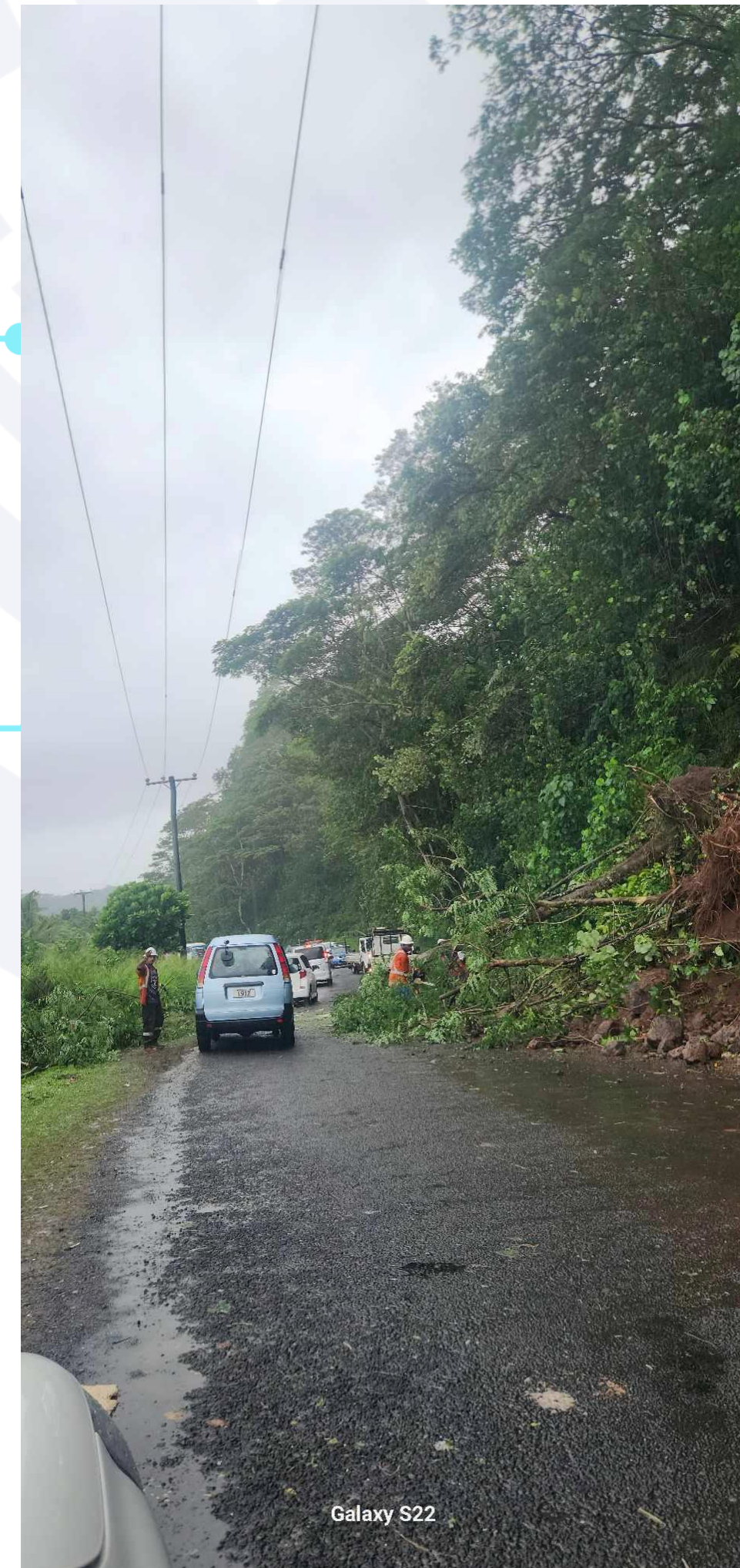

Heavy Rain & Strong Winds

Source: SWA & EPC

February 2025

 **Ministry of Education and Culture**
February 20 · 🌐

PUBLIC NOTICE

Temporary Closure of All Government Schools Due to Severe Weather Conditions

The Ministry of Education and Culture advises that all government schools will be closed today due to severe weather conditions, including heavy rainfall, strong winds, and a flood advisory. This decision has been made in the best interest of the safety and well-being of our students.

However, all teachers are required to report to their respective schools to ensure the security of school property and to assist with any necessary preparations in response to the weather conditions.

We urge parents and guardians to keep children indoors, away from roads, rivers, coastal areas and take necessary precautions during this time. Further updates will be provided as the situation develops.

For official updates, please follow the Ministry's announcements through this page.

Faafetai lava

Aeau Chris Hazelman
CEO
Ministry of Education and Culture

 **IMPORTANT NOTICE: HEAVY RAINFALL**

ATTENTION ALL SWA CUSTOMERS:
Please be advised that due to heavy rainfall and flooding, the Authority will have to reduce water production to prevent debris and contaminants from entering the filtration systems. Water supply to your homes may be disrupted and/or intermittent if flooding persists.

We strongly advise and recommend that our customers to:

1. **Harvest and store rainwater in case of intermittent supply.**
2. **Boil rainwater and water that is drawn from the tap or extra precaution.**

For more information please contact 212678421267 for Upolu or 51215 for Savaii.

Thank you,
SAMOA WATER AUTHORITY

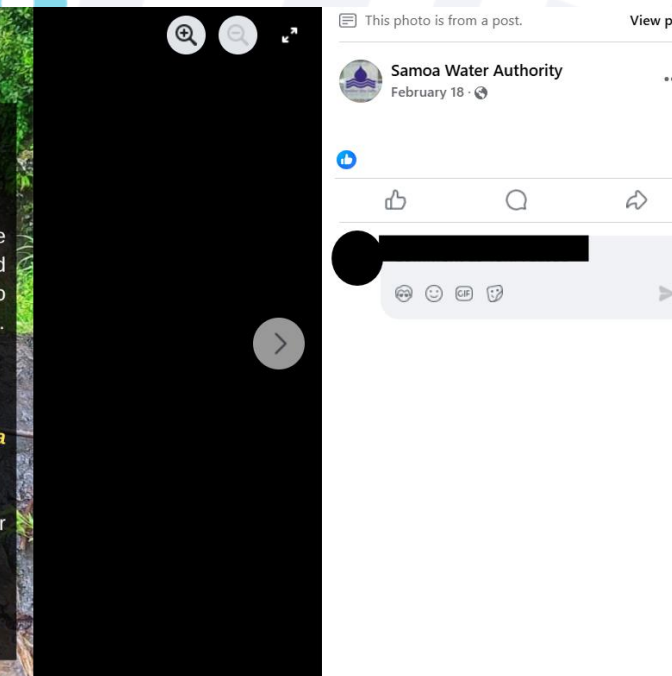

Heavy downpours with poor visibility. Foggy and slippery roads over mountain passes and ranges. Pooling near roadsides and waterways. Expect gusty periods during rain.

Severe Weather Update
HEAVY RAIN ADVISORY
VALID
MARINE ADVISORY
WWW.SAMET.GOV.WS

Strong currents and rough seas.



February 2025



March 2025



Samoa Water Authority's Post



Samoa Water Authority

February 20 · 🌐



FAASILASILAGA TAUA:

Ona o le mamafa tele o timuga ma le malolosi o tafega i vaitafe ua aafia ai nofoaga olo'o tapue ai le suavai. Ma e ono motusia ai le auaunaga tau suavai mo pa'aga a le Pulega.

E fautuaina ai fo'i paaga uma a le Pulega e fa'apale le suavai timu, teu malu ma faapuna mo taumafataga.



IMPORTANT NOTICE:

Due to heavy rainfall and flooding in the rivers, catchment areas have been affected therefore water services may be disrupted for SWA customers.

We strongly advise all customers to harvest rainwater, store safely and boil before consumption.



Heavy Rain & Strong Winds

Source: SWA & EPC

March 2025



Heavy Rain & Strong Winds

Source: SWA & EPC

April 2025

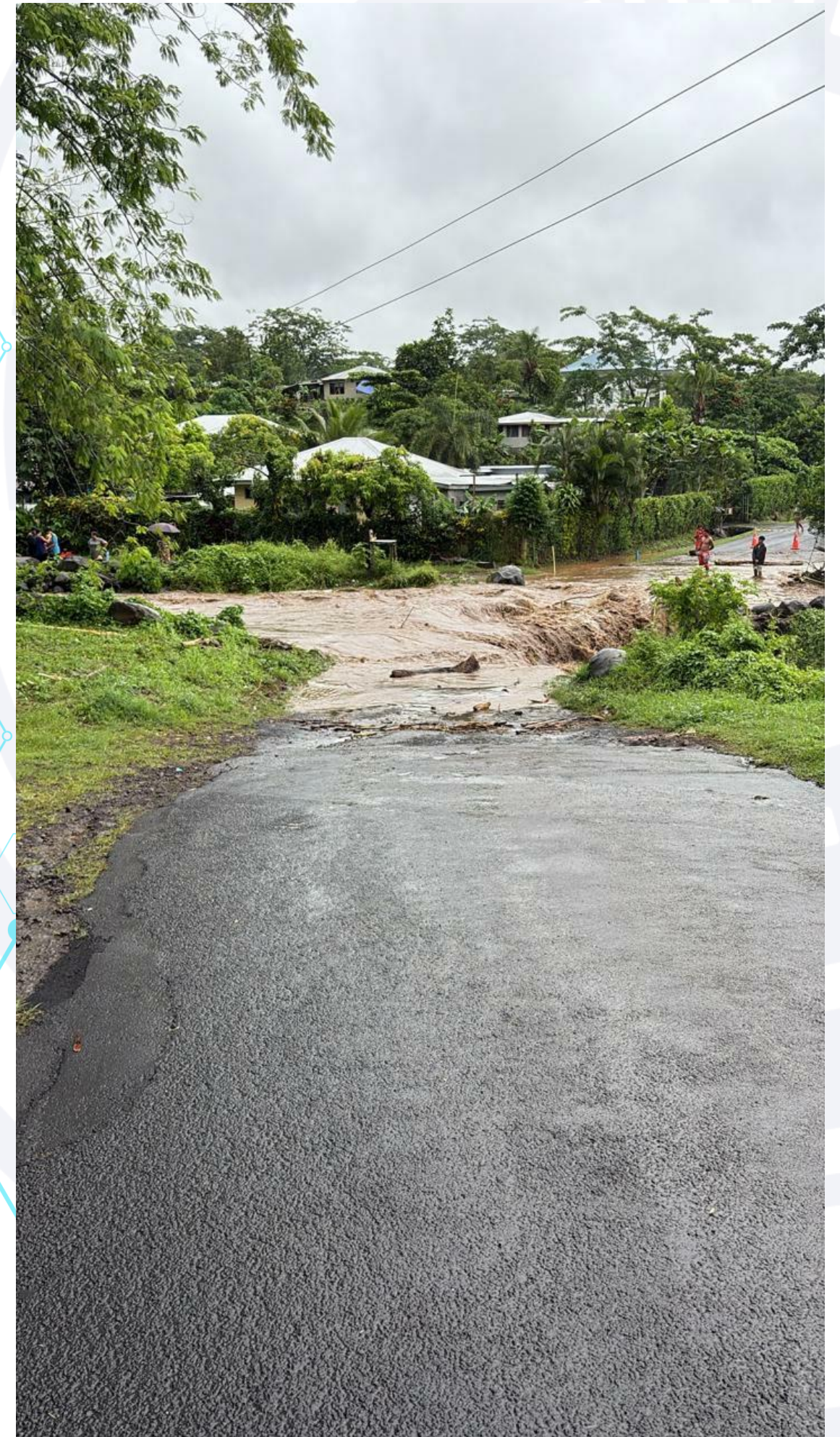

Source: LTA

April 2025



Electric Power Corporation FAAMATALAGA FAALAUUA'ITELE

"The power of a nation"

🔔 IMPORTANT NOTICE: 🔔

WEEKLY POWER RATIONING PROGRAM : CANCELLED

EPC wishes to inform the public that our weekly power rationing program has now been officially cancelled. With all five temporary generators now fully operational at Fuluasou, and with continued support from Fiaga, Tanugamanono, hydro plants (Lalomauga, Ta'elefaga, Tafitoala, Alaoa, Samasoni, Fale o le Fee), and solar energy sources, we now have enough generation capacity to supply power across the entire island.

We give thanks to God for His provision — the sunshine for solar energy, steady rainfall for hydropower, and safe arrival of equipment that made this restoration possible.

Affected feeders — including Palisi, Industrial, Beach Road, Lefaga, South Coast, Alaoa, East Coast, and West Coast — **will no longer be rationed.**

Thank you, Samoa, for your patience, prayers, and support as our teams worked to restore and stabilize power.

We continue to monitor the system closely and will keep you informed should any unforeseen maintenance or works be required.

Wishing you a blessed week and a meaningful Resurrection Sunday celebration, filled with renewed faith, joy, and the company of loved ones and friends.

ELECTRIC POWER CORPORATION (EPC)

Electric Power Corporation
Level 5 TATTE Building
Sogi
Samoa
65 400
www.epc.ws

PO BOX 2011
Apia
Samoa

Source: LTA

Summary

- No Tropical Cyclones
- Average to Above average rainfall for Samoa
- Infrastructure Damage was evident (Power lines, Roads, etc)
- Need more Observations from other sectors (Sea Level, Fish yield during severe weather, agriculture, tourism, etc)
- Definition of Rainfall Status in accordance to impacts



PACIFIC REGIONAL
CLIMATE CENTRE NETWORK



SPREP
Secretariat of the Pacific Regional
Environment Programme



Pacific Community
Communauté
du Pacifique



COSPPac
Climate and Ocean Science Programme



NIWA
Taihoro Nukurangi



HEAVY RAINFALL & FLOODING IMPACTS DURING OCTOBER 2024 TONGA



Rainfall totals (mm) for the last six months,
October 2024 to March 2025

	Oct	Nov	Dec	Jan	Feb	Mar
<u>Niuafo'ou</u>	n/a	n/a	n/a	n/a	n/a	n/a
<u>Niuaatoputapu</u>	128.5	156.0	141.1	623.9	374.4	305.0
<u>Vava'u</u>	60.9	155.6	272.2	249.6	161.0	315.2
<u>Ha'apai</u>	87.3	84.7	135.0	178.8	343.3	326.8
<u>Fua'amotu</u>	383.7	145.0	162.0	236.7	261.5	516.7
<u>Nuku'alofa</u>	387.0	126.0	107.5	121.0	470.0	400.5
<u>'Eua</u>	587.6	147.7	131.5	284.0	413.2	398.8
Below normal	Normal (usual)		Above normal			

Rainfall for the last six months

Source: TMS

Impacted flash flood communities in Tongatapu

Source: NDRMO, and user of weather services from Fasi & Fanga community.

- Heavy rain caused flooding of low lying areas in Tongatapu, including areas of Fasi, Fanga, Maufanga in these photos.
- Damage to roads
- Damage to houses and schools as the classrooms also flooded and residential as shown in the photos.



Flooding of residential in Fasi, Tongatapu due to heavy rain.



Flooding of residential and roads in Tongatapu due to heavy rain.



Flooding of schools in Tongatapu due to heavy rain.

Damage to infrastructure



‘Eua / Road network & bridge along coastal communities in ‘Eua

Source: NDRMO (19/10/2024)

Summary

- Heavy cause flash flooding which impacted low lying communities.
- Infrastructure & Communications network is heavily affected due the heavy rain and flooding.



PACIFIC REGIONAL
CLIMATE CENTRE NETWORK



SPREP
Secretariat of the Pacific Regional
Environment Programme



Pacific Community
Communauté
du Pacifique



COSPPac
Climate and Disaster Preparedness
Programme



NIWA
Taihoro Nukurangi



THE WET SEASON IMPACTS IN TUVALU OVER PAST SIX MONTHS



Past Six Months for November 2024 to March 2025

Station (include data period)	Nov-24	Dec-24	Jan-25	Feb-25	Mar-25
	Total (mm)	Total (mm)	Total (mm)	Total (mm)	Total (mm)
Nanumea (941-2025)	49.6	121.8	279.4	88.6	135.3
Nui (1946-2025)	210.8	206.4	225.2	129.4	121.8
Funafuti (1933-2025)	216.7	515.6	538.3	313.4	203.1
Niulakita (1953-2024)	389.2	244.7	319.9	692.7	206.3

Monthly	Nanumea (91631)	Nui (91636)	Funafuti (91643)	Niulakita (91648)
Novemeber (2024)	Below normal	Normal	Normal	Above normal
December (2024)	Below normal	Below normal	Above normal	Normal
January (2025)	Normal	Below normal	Above normal	Normal
February (2025)	Below normal	Below normal	Below normal	Above normal
March (2025)	Below normal	Below normal	Normal	Above normal

- For November 2024 to March 2025, Nanumea and Nui stations was experienced below normal rainfall, leading on major impacts low water level in per households. Nanumea recorded the least rainfall for November, 2024 and February 2025 at **49.6mm** and **88.6mm**.
- Funafuti during January was observed has an extremely highest rainfall has recorded above normal approximately **538.3mm**.
- The Tuvalu Meteorological Service, in collaboration with the Public Works Department, reported a shortage of water in the Northern group based on observations from outstations, and there is no evidence to suggest to drought conditions, since rainfall monitoring has not met the criteria for either La Nina or a drought conditions.

Impacts of King tide, 28 February, 2025

Source: Tuvalu Meteorological Service



➤ The images displayed on the left were taken at the Tuvalu Meteorological Service during the king tide. The site area was inundated, which impacted the placed equipment and as a result for some of it were not functioning properly.



- Most of the low-lying areas close to the coastline were flooded during the king tide event, and homes close to the shoreline have been vulnerable as a result of the sea level rising toward the land.
- In some areas, like the ones beside the airstrip, water is continuously rising through the ground, highlighting the ongoing struggle with sea-level rise. If the rough weather had persisted, it could have worsened the situation, causing further damage to our vulnerable coastline just like it happening last year in February.

Strong Wind Warning impacted

Source: TuCAN Project, January 16th 2025 in Funafuti



Tuvalu experienced high tides alongside a strong wind warning. The rough weather brought heavy rainfall, strong winds, and turbulent seas, which intensified the impact of the high tide and strong wind. Which leading on, rocks and seawater were right up onto the land, creating hazardous conditions.

Summary

This is a crucial reminder of the issues we encounter every day as a result of climate change. The threats to our homes, livelihoods, and safety are increasing as a result of the worsening effects of rising sea levels.

To secure our future, it's essential to act and spread awareness of the realities our island nation faces. Over the past six months northern and central groups have experience low rainfall as result impacting on root crops and also households water storage were shortage . In the southern group of Tuvalu most experienced high rainfall leading to flooding some low-lying areas.

However, during the wet season, Tuvalu was experienced below to above average rainfall during the neutral phase. But there wasn't extremely events affected the country in the past six months.



PACIFIC REGIONAL
CLIMATE CENTRE NETWORK



SPREP
Secretariat of the Pacific Regional
Environment Programme



Pacific Community
Communauté
du Pacifique



COSPPac
Climate and Ocean Science Programme



NIWA
Taihoro Nukurangi



SECTORS THAT HAVE BEEN IMPACTED

- Infrastructure
- Communications
- Agriculture
- Private Sector
- Health
- Education
- Power and Energy
- Water
- Land and Transport
- Public Works Department

FAKAAUE LAHI MAHAKI!

